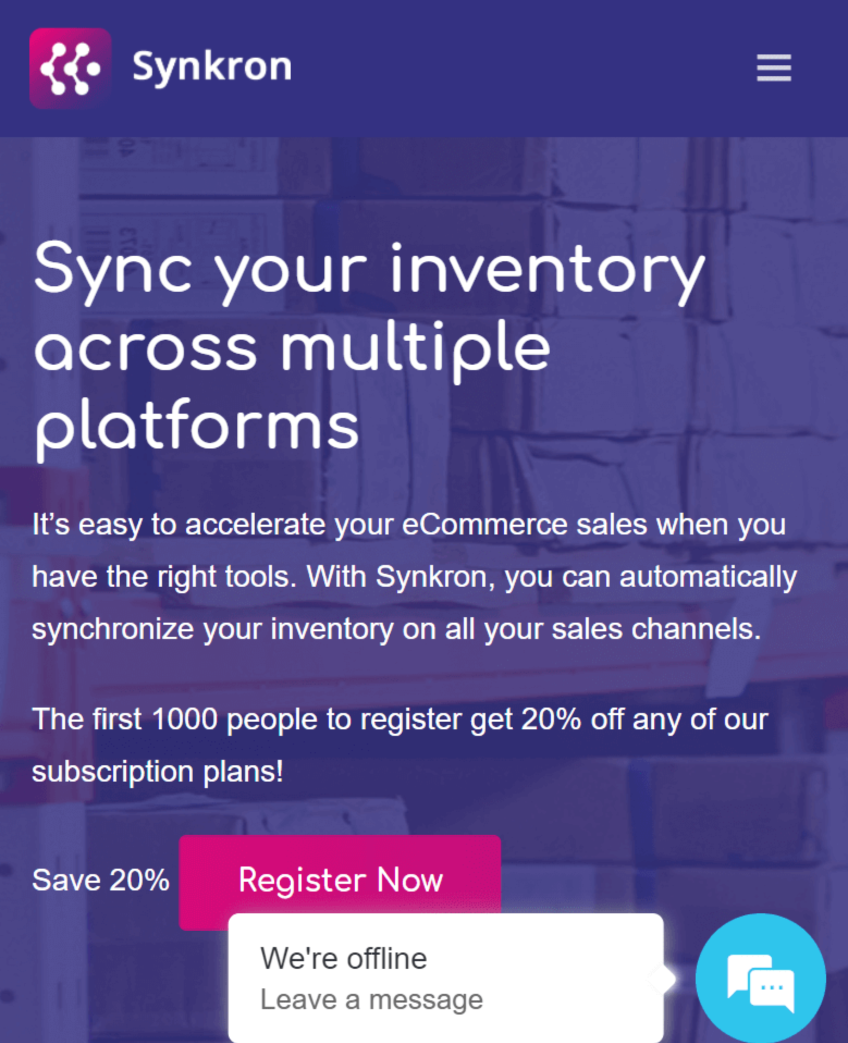

Sync your inventory across multiple platforms

It’s easy to accelerate your eCommerce sales when you have the right tools. With Synkron, you can automatically synchronize your inventory on all your sales channels.

The first 1000 people to register get 20% off any of our subscription plans!

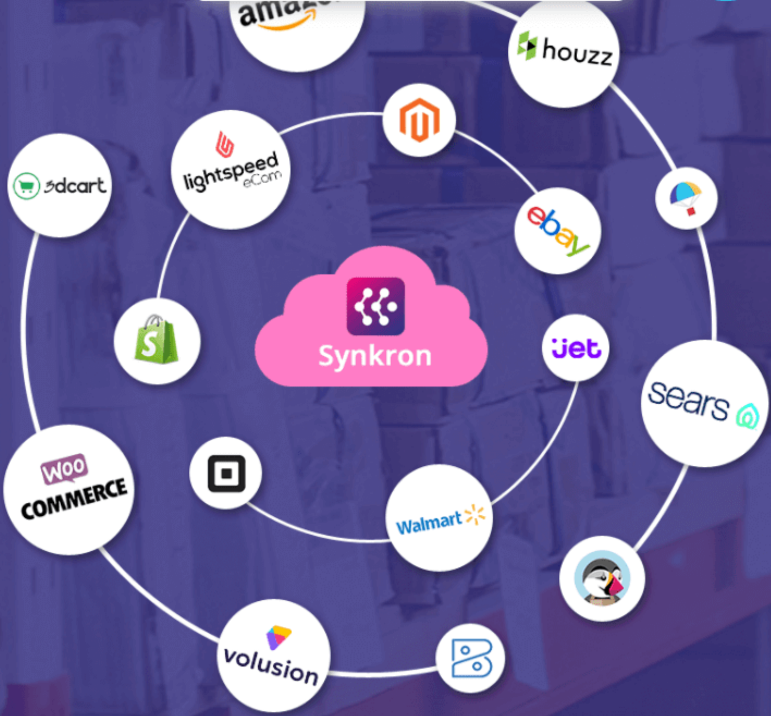

Days	Hours	Minutes	Seconds
01	00	00	24

Our Features

There are many advantages to automatically synchronize your inventory with Synkron. You’ll enjoy flexible features that fit around the size of your business, giving you full control over your orders.

Auto Sync

Automatically sync your inventory between sales platforms of your choice. If you make a sale or refund an order, your inventory will be automatically updated.

Inventory History

View your products’ inventory history and any adjustments you’ve made since synchronizing your multi-channel listings with Synkron.

Inventory Analytics

Find out what items, and on which channels need your attention. Avoid storing too much or too little, and focus on giving consumers the products they want.

Source of Truth

With our SoT (Source of Truth) option, you can choose any eCommerce platform as your primary inventory store from where you can manage and sync your listings.

Business Insights

Track your business Key Performance Indicator (KPI) to implement effective inventory strategies to help you reach your business goals.

Never Oversell Again

Eliminate the risk of overselling to deliver the best customer service. Synkron makes discrepancies between your actual and recorded stock a thing of the past.

Integration

ALL MARKETPLACE SHOPPING CART POS ADS PLATFROM INVENTORY SYSTEM

THE ICONIC	lightspeed eCom
amazon U.K.	BIGCOMMERCE
Walmart	Magento
ebay.in	Etsy
amazon U.S.	shopify

vend

amazon.com.au

shopifyplus

ebay MOTORS

houzz

PrestaShop

Woo COMMERCE

volusion

3dcart

Google Express

jet

sears

Square

Walmart Canada

newegg.com

clover

DEAR SYSTEMS

NETSUITE

Books

Inventory

Click here to show all

Synkron is useful for you ?

Watch our introductory video. Still have questions? Contact us.

PLANS & PRICING

Choose one of our simple and affordable plans that are right for your business. Can’t find what you need? Contact us to know more about our tailor-made solutions.

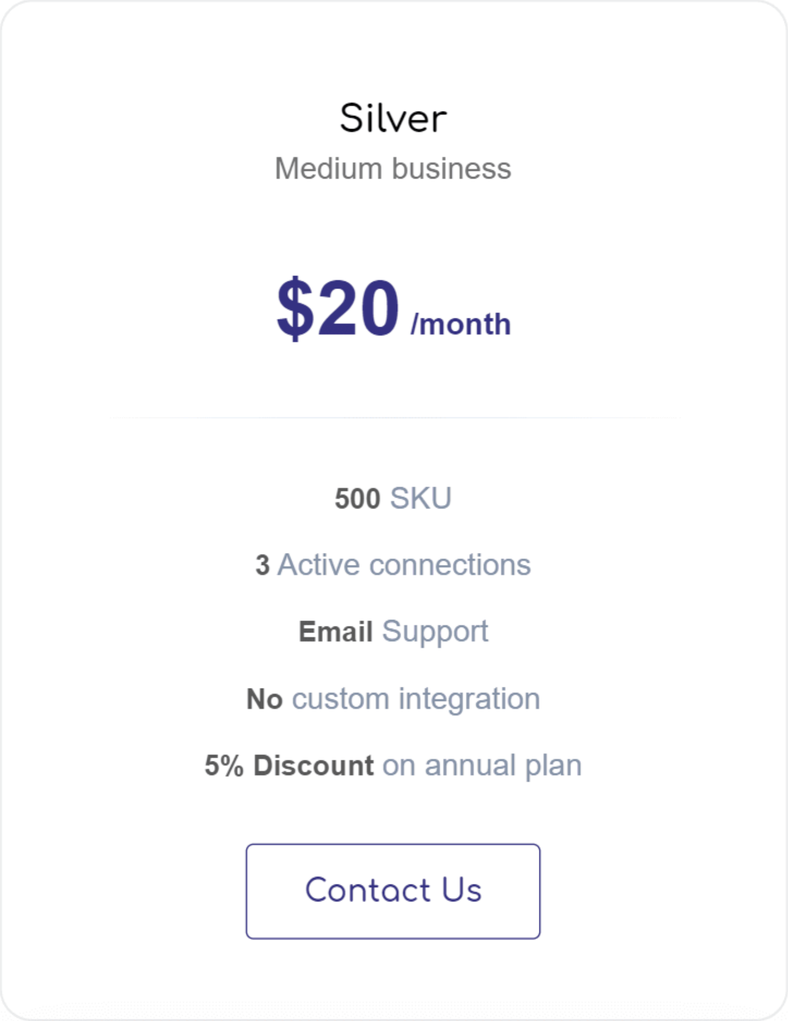

Silver

Medium business

$20 /month

500 SKU

3 Active connections

Email Support

No custom integration

5% Discount on annual plan

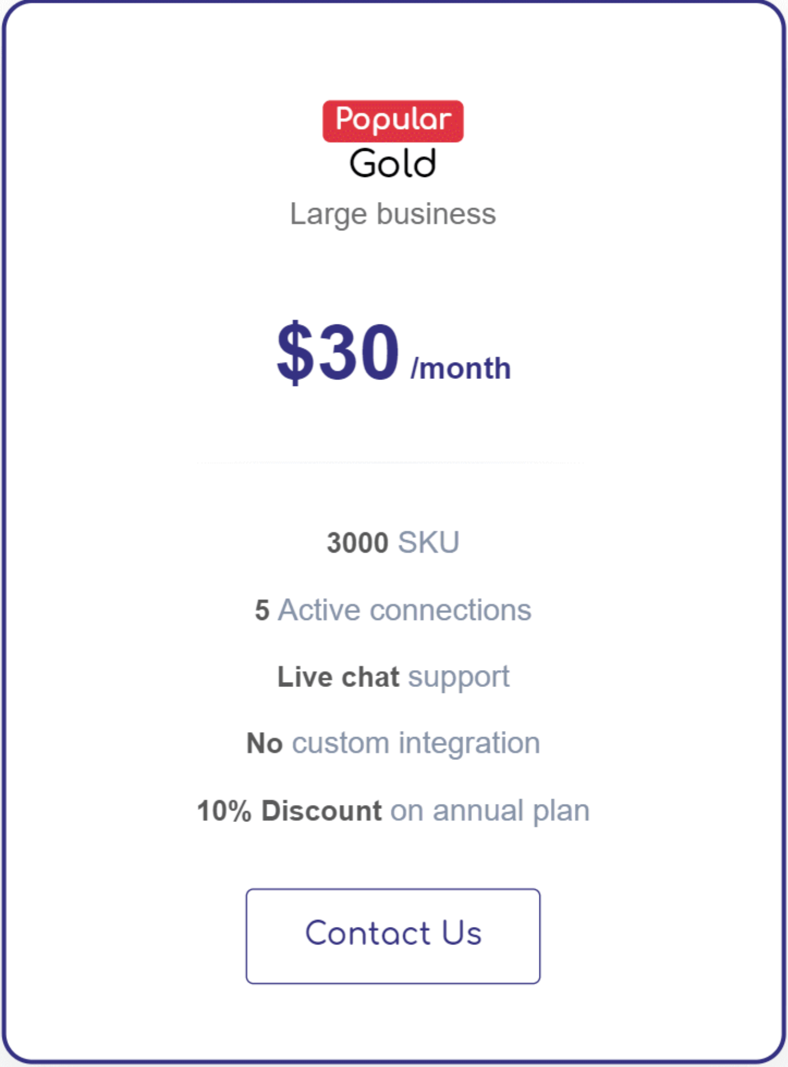

Popular

Gold

Large business

$30 /month

3000 SKU

5 Active connections

Live chat support

No custom integration

10% Discount on annual plan

Platinum

Enterprise

$50 **/month**

5000 SKU

7 Active connections

Priority Live chat support

Custom integration

15% Discount on annual plan

Contact Us

Custom Plan

Contact Us

$$ /month

5000+ SKU

7+ Connection

Priority Live chat support

Custom integration

20% Discount on annual plan

Let's talk

Frequently Asked Questions

Which is the right plan for me? −

Choose the plan that best fits your business needs based on the number of listings and eCommerce platforms you manage. Choose between Silver, Gold, Platinum, or Custom plan.

What happens if I go over my plan limit? +

I’ve purchased a plan, now what? +

How fast is the inventory synced? +

Can I use different titles, descriptions, prices for every sales channel? +